

FORM NO 1.

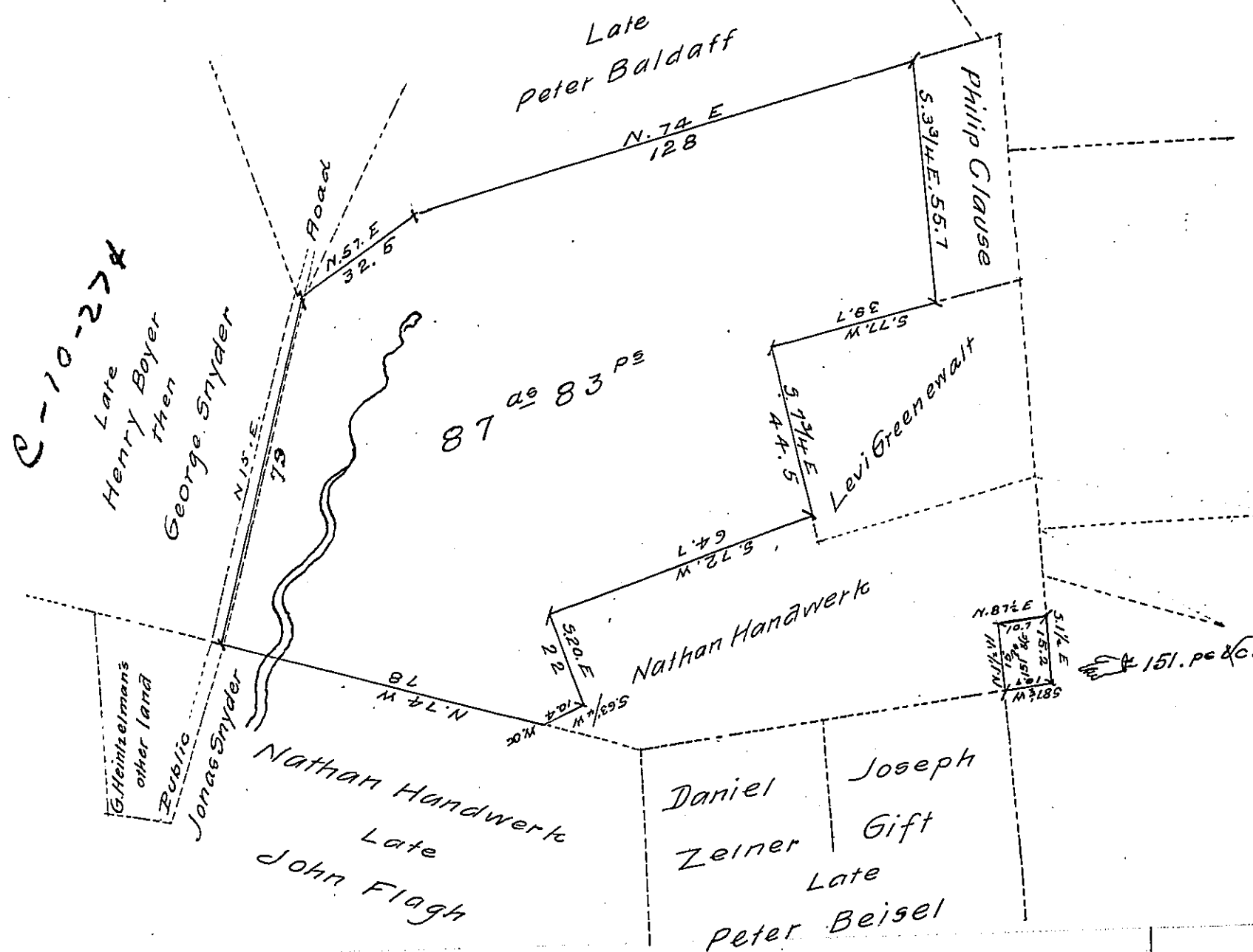

Draft of a tract of land situated in Lynn township in the County of Lehigh containing together 88 acres 64 perches and allowance of six per cent for roads &c. Surveyed & returned for Daniel Heintzelman the 4th day of Sept A.D. 1871, being a part of a larger tract of 136 acres 130 perches and allowance. Originally surveyed in pursuance of Application No 2456 in name of Adam Clause dated the 3rd day of April A.D. 1767

Geo. Blank C.S.

To J. M. Campbell Esq.
Surveyor General

1 Jan. 1875

IN TESTIMONY that the above is a copy of the original remaining on file in the Department of Internal Affairs of Pennsylvania, made conformably to an Act of Assembly approved the 16th day of February, 1833, I have hereunto set my Hand and caused the Seal of said Department to be affixed at Harrisburg, this twenty-third day of December 1907

Henry Houck
Secretary of Internal Affairs.